

Quick Start Guide

DM10

Version: 1.1

Appearance & Installation

1. Appearance

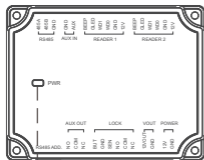
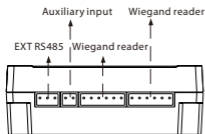

Indicator LED



DIP switch

Lock

Power

Status of indicator

Normal communication: The indicator flashes every two seconds.

Abnormal communication: The indicator will glow constantly.

The indicator flashes rapidly within 30s after the device is connected to the power supply.

Address	Switch Setting	Address	Switch Setting
1		6	
2		7	
3		8	
4		9	
5		10	

2. Installation

1) Drill holes on the wall

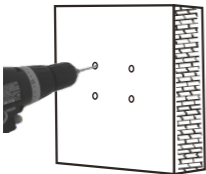

2) Fix the device with four screws



Master Device Connection

The DM10 has to be connected to F18(Master Device) to use the software.

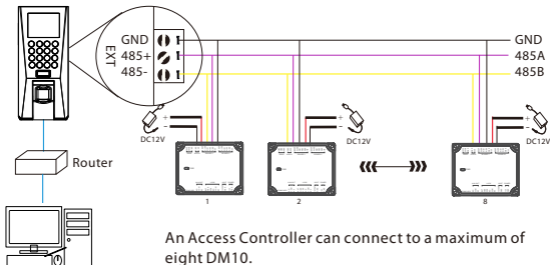

An Access Controller can connect to a maximum of eight DM10.
Each device requires a separate power supply.

Quick Start

After proper wiring, please follow the below instructions.

1. Set the RS485 address of DM10 as 2-9.
2. Set the F18 serial port as "host" ([COMM.]> [serial port]).

Step 1

Open the ZKAccess3.5 software, click [**Device**]> [**New**], enter the name and IP address of F18, and then click [**OK**].

Step 2

Click [**More...**] > [**Add IO Expansion Board**], check the RS485 address of DM10, and then click [**OK**].

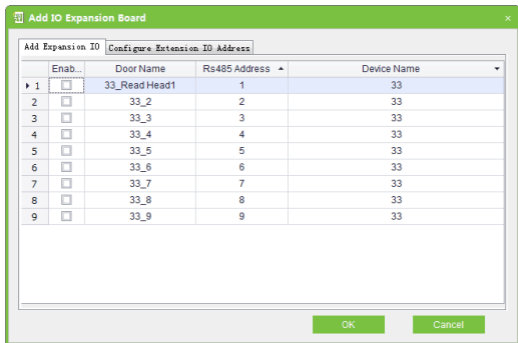

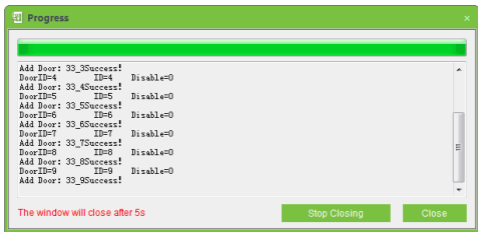

After successful configuration, the Indicator LED flashes every two 2 seconds, indicating that the communication is normal. After adding successfully, the parameters of the access control unit could be set, please refer to the ZKAccess 3.5 user manual for further details.

ZKTeco Industrial Park, No. 26, 188 Industrial Road,
Tangxia Town, Dongguan, China.

Phone : +86 769 - 82109991

Fax : +86 755 - 89602394

www.zkteco.com

